2025 Europe Leadership Institute Meeting

Enterprise Solutions and Product Advocacy:

Connecting Your Members and Organizations to PMI Solutions

4 April 2025

Disclaimer

The views and opinions expressed in the following PowerPoint slides are those of the individual presenters and panelists.

Meet the Speakers



Lorena Sanchez

Partner Success Manager Europe



Raphael Ani

Partner Success Manager III

Project Management Institute. Leadership Institute

PMI Solutions



Learning Objectives

At the conclusion of this session, participants will be able to:

1. Identify how your chapter can leverage these solutions to amplify its impact and champion PMI products that are most relevant to your region’s needs.
2. Learn how to integrate our newest PMI enterprise solutions as needed in your chapter, and local community.

Agenda

• **Lifelong Learning Journey**	• Section 1
• **Global Executive Council**	• Section 2
• **Enterprise Partner Platform**	• Section 3
• **PMI eLed**	• Section 4
• **PMI x AI, PMOCP, etc**	• Section 5
• **PMICP and PMI Construction Ambassador Program**	• Section 6

Partnership Roadmap

Our Partnership and Organization Roadmap

- The Journey

PMP

CAPM



Certify your practitioners and Implement Global Standards

PMI and Chapter Membership



Access to our global community of practitioners, free resources and webinars to remain up to date.

The Council

Become a Thought Leader and connect with other organizations to share knowledge and best practices.

AGILE METRICS DA MICRO-CREDENTIAL

VALUE STREAM MANAGEMENT DA MICRO-CREDENTIAL

AGILE HYBRID PROJECT PRO MICRO-CREDENTIAL

ORGANIZATIONAL TRANSFORMATION FOUNDATION MICRO-CREDENTIAL

Embrace continuing education with Micro-credentials.

Work with our global network of Authorized Training Partners or build capabilities to train your people.

Added value to an organization.

Our partnership roadmap

Partnership

Value added

2025/2026

PMP



Current state; processes developed and PMP adopted



Embed full PMI certification learning journey and ensure clear routes in place



Join PMI Partner platform, allowing for reporting on certification status and membership in organisation



The Council

Joining the PMI Council, senior and executive level engagement. Learning from other organisations.





Engaging with Thought Leadership team to develop specialist reports and research.

Becoming an internal ATP to for bespoke certification training and helping to maintain certification of team members.

*An initial visualisation of the progression of our partnership, this can be refined as we continue conversations

Lifelong Learning Journey

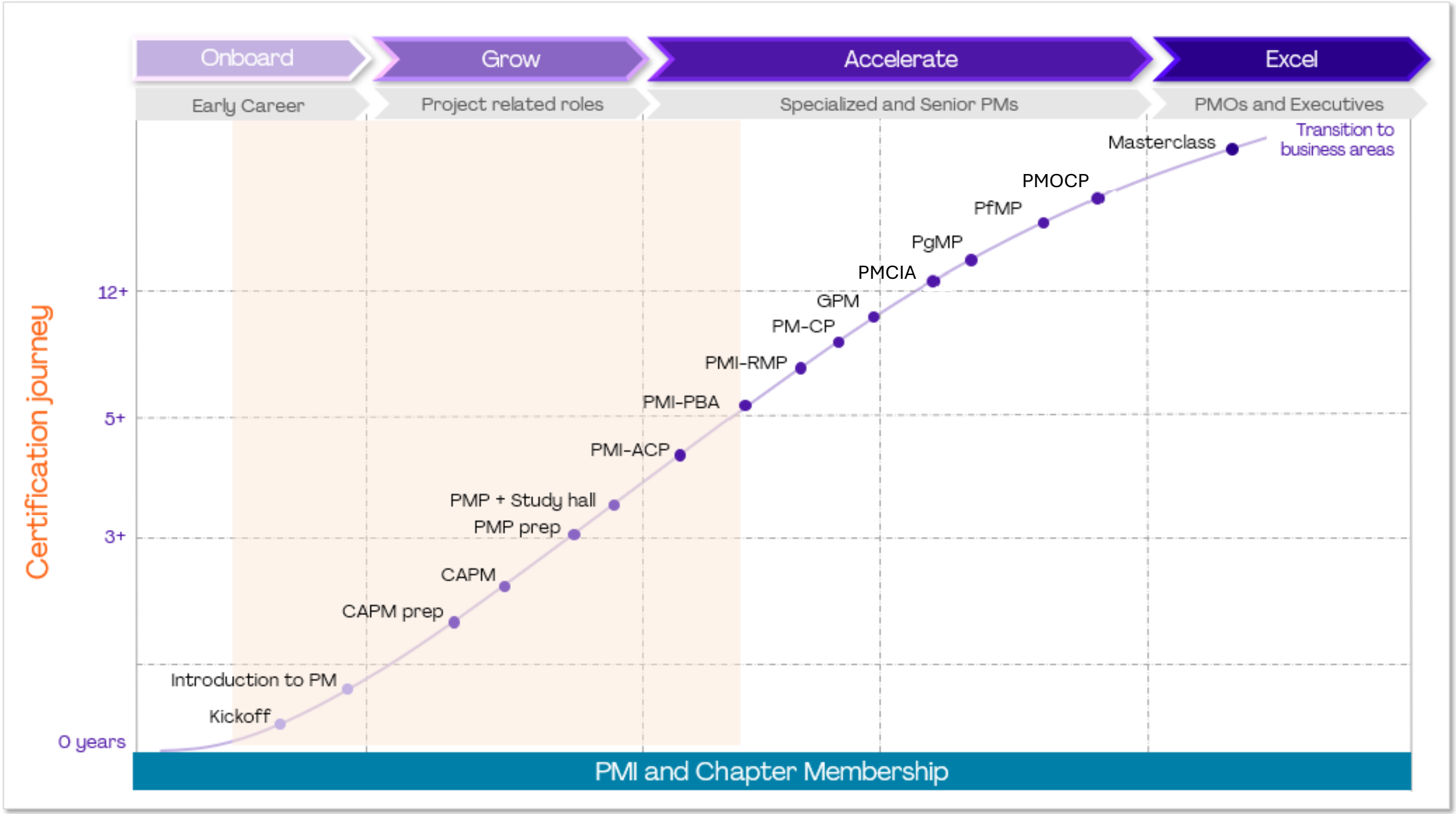
Onboard
Grow
Accelerate
Excel
Early Career
Project related roles
Specialized and Senior PMs
PMOs and Executives
Certification journey
12+
5+
3+
0 years
Introduction to PM
Kickoff
CAPM prep
CAPM
PMP prep
PMP + Study hall
PMI-ACP
PMI-PBA
PMI-RMP
PM-CP
GPM
PMCIA
PgMP
PfMP
PMOCP
Masterclass
Transition to business areas
PMI and Chapter Membership

Global Executive Council

PMI Global Executive Council

- Delivering value to organizations and senior leaders around the globe. Your Organizations is a member of the PMI Global Executive Council.



Connect

with global peers across industries.

Learn

from experts and peers.

Impact

the future of the project management profession, your organization, and communities through the emerging leaders' program and environmental, social and governance (ESG) initiatives.

Enterprise Partner Platform

Enterprise Partner Platform

A platform for Organizations to manage their own certifications and memberships

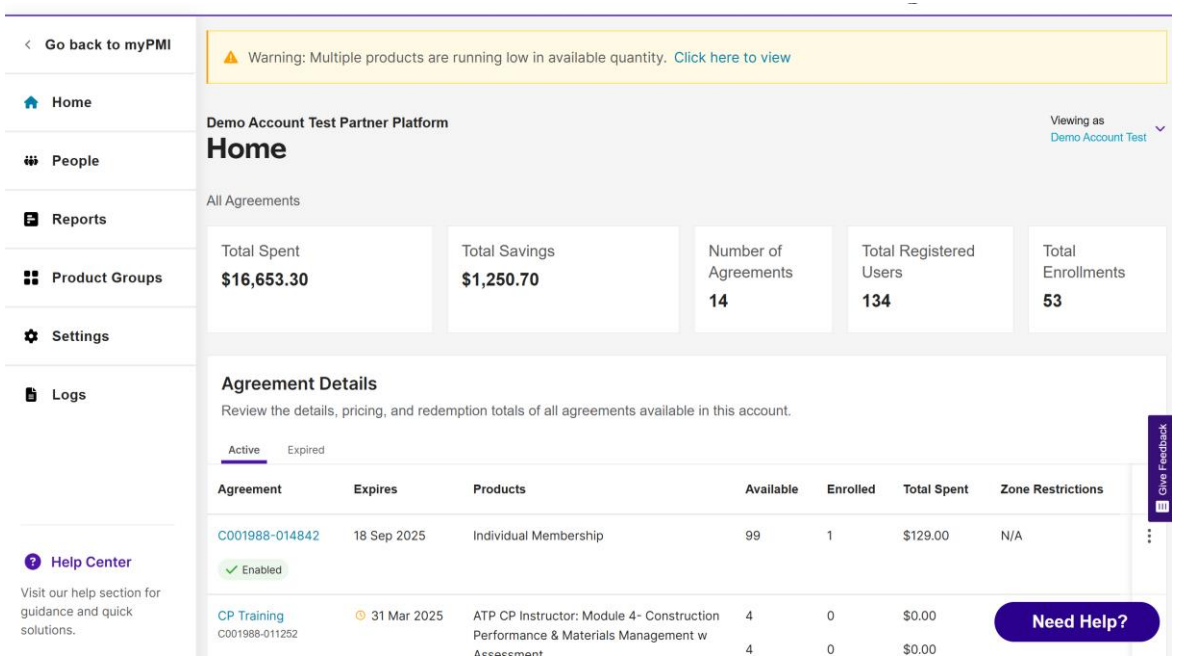

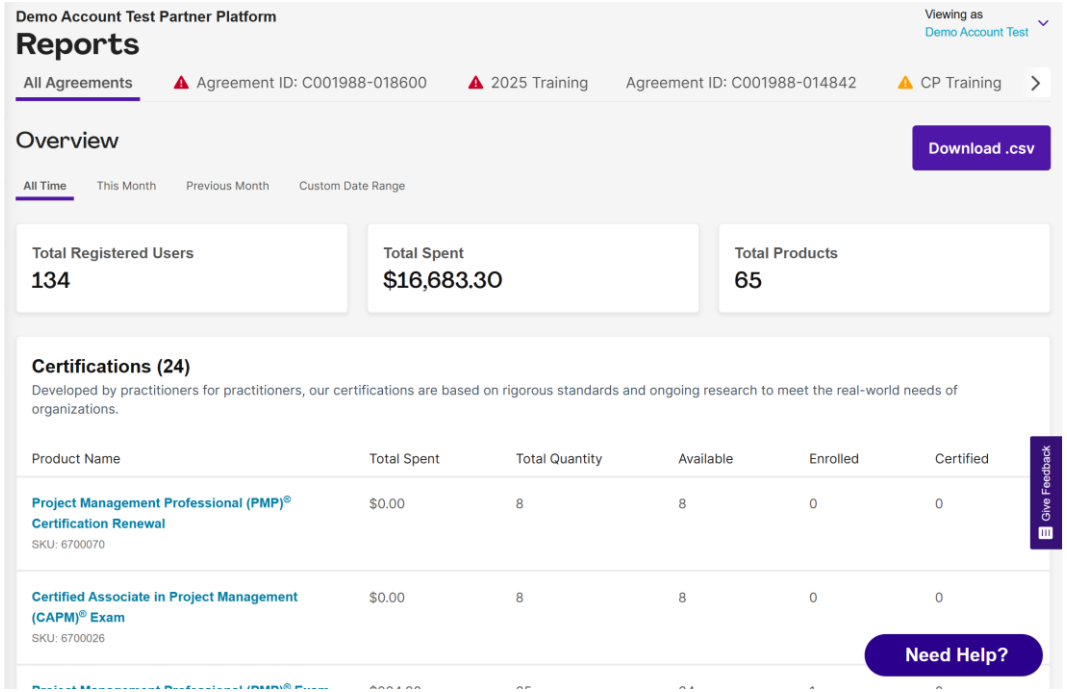

PMI eLed

eLearning Delivery Method (PMI eLed)

Value for Enterprise Customers:

- **Simple** way to provide access to PMI content from your SCORM compliant LMS
- Learners stay within your learning environment
    - You have **full visibility of learner progress** information
- **No exchange of personal data or any PII** is required between PMI and you or PMI and your employees to access our content
- Content is centrally hosted and **always kept up-to-date**
- Learners have the **option** to connect via call-to-action button at the end of their course to PMI services to retrieve their course benefits (i.e. completion certificates/badges, record PDUs, etc.)

Learners will have access to PMI eLearning courses and knowledge resources from your LMS

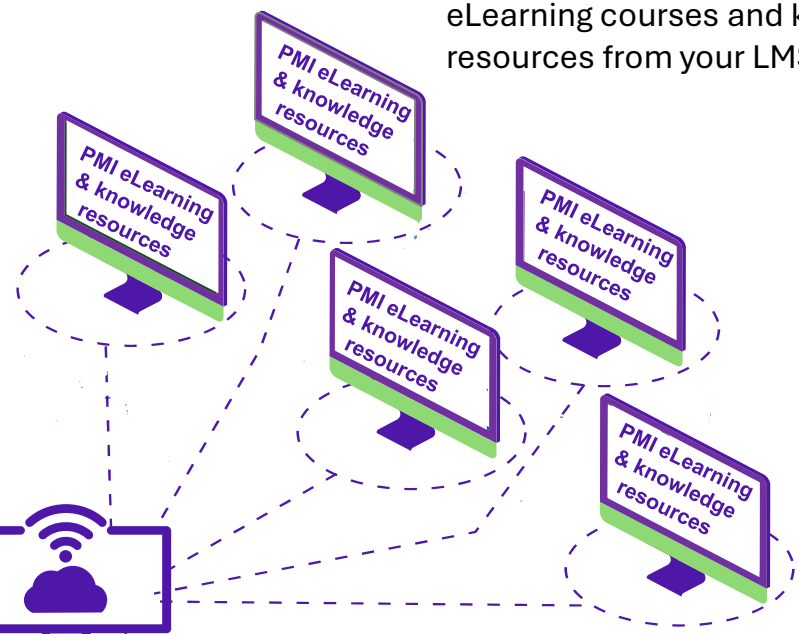

Implementation & Set-Up

We don't need a custom-coded API connection with your LMS. Instead, we use SCORM, a universal eLearning standard, so our course files 'speak the same language' as your system.

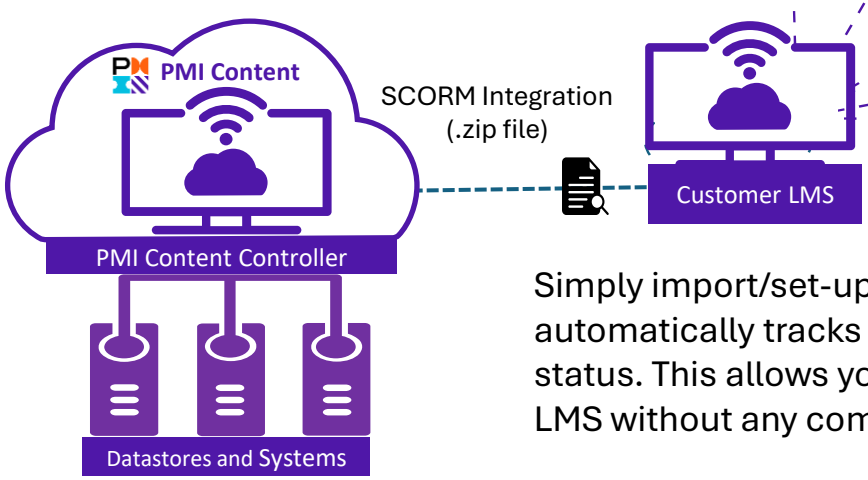

Simply import/set-up our SCORM package on your LMS and it automatically tracks your learners' progress and completion status. This allows you to easily access the data from your own LMS without any complex technical integration work.

PMI Certifications

PMP & CAPM

CAPM®

Prepare your teams for the CAPM exam.

eLearning

PMI® Authorized On-Demand Certified Associate in Project Management (CAPM)® Exam Prep

The official prep course for the CAPM exam and fulfills the 23 hours needed to complete the application

eLearning

PMI® Authorized Online CAPM® Practice Exam

Test your knowledge. Build your confidence. And get exam-day ready.

Live Classes

Instructor-Led CAPM Courses

PMI-accredited training

Our Authorized Training Partner program connects you with PMI-aligned organizations that prepare you for the PMP certification exam.

Publication Free for Members

PMBOK® Guide

PMI Standard

Our flagship publication serves as the foundation for the vast body of knowledge in the field. The Seventh Edition captures and summarizes the 1...

PMP®

Prepare your teams for the PMP exam.

eLearning

PMI® Authorized On-demand PMP® Exam Prep

Developed and validated by PMP certification holders, this official prep course advances your project management skills and prepares you ...

Live Classes

Instructor-Led PMP® Courses

PMI-accredited training

Our Authorized Training Partner program connects you with PMI-aligned organizations that prepare you for the PMP certification exam.

Online Tool

PMI Study Hall™ PMP® Essentials (Subscription)

PMI Study Hall PMP Essentials fits your daily schedule and rides along with you to help take the stress out of PMP prep.

Publication · Free for Members

PMBOK® Guide

PMI standard

Our flagship publication serves as the foundation for the vast body of knowledge in the field. The Seventh Edition captures and summarizes the 1...

eLearning

PMI® Authorized Online PMP® Practice Exam

Test your knowledge. Build your confidence. Get ready for exam day.

Online Tool

PMP® Exam Simulator

Test your knowledge and readiness for the PMP certification exam with 175 practice exam questions. Dive into the rationale behind each answer. Access ...

PMI x AI

Stay ahead, lead your organization to the future of AI in project management

PMI x AI

PMIxAI e-learning center

Free for Members

AI in Infrastructure and Construction Projects

Learn from real-world examples and expert insights about AI applications in infrastructure and construction projects.

Learn More

Free

Practical Application of Generative AI for Project Managers

Strategically combine AI tools, understand prompting techniques, and implement automation in your workflows. Take this course for free until March 31st, 2025

Learn More

Free

Generative AI Overview for Project Managers

Gain a basic understanding of Generative AI (GenAI) in project management. Explore different tools and its applications for enhanced project outcomes.

Learn More

Free for Members

Data Landscape of GenAI for Project Managers

Explore data characteristics, governance, ethical considerations, and risks with GenAI, and how to implement GenAI within your organization.

Learn More

Free for Members

Talking to AI: Prompt Engineering for Project Managers

Get the knowledge and skills to talk with Large Language Models (LLMs) such as ChatGPT effectively. Generate the most valuable, customized, and insightful responses.

Learn More

CPMAI™

Cognitive Project Management in AI (CPMAI)™ v7 - Training & Certification

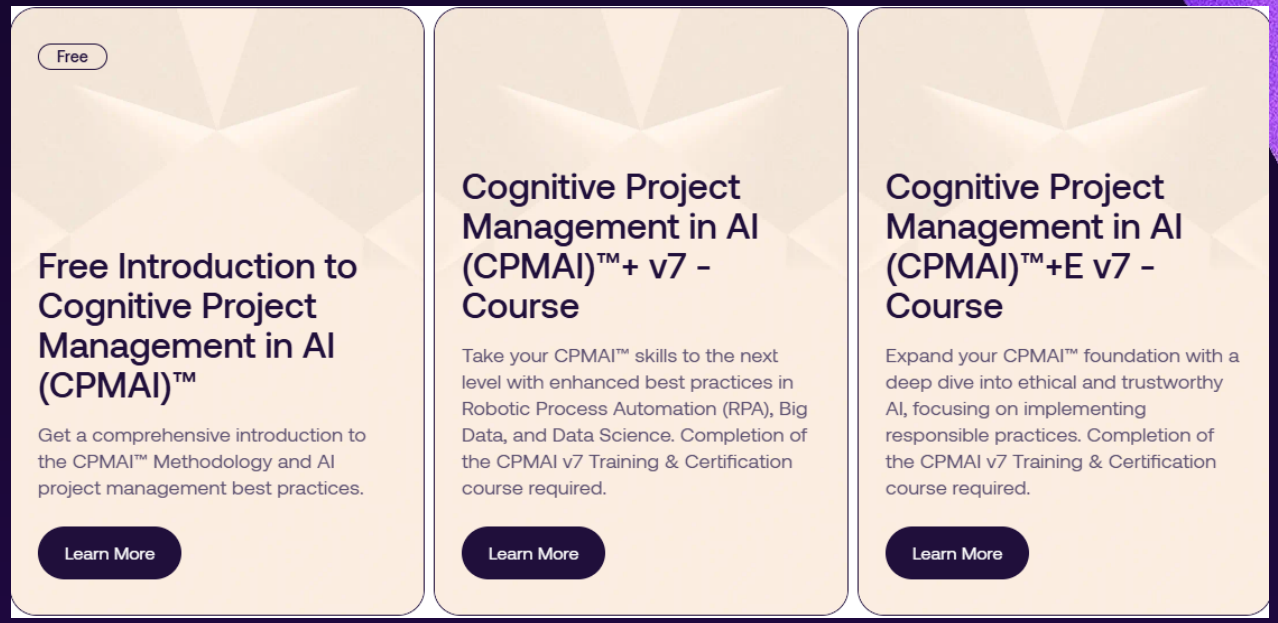

PMOCP™

Understanding the PMI-PMOCP™ Certification (1/2)

- Everything about PMI's new certification for PMOs

- PMI acquired PMO Global Alliance (PMOGA) and its PMO-CP™ (PMO Certified Practitioner) certification in January 2024.
- The legacy PMO-CP™ certification was redesigned as PMI-PMOCP™ (PMO Certified Professional) to meet the evolving needs of PMOs and shape the future of the profession.
- PMI-PMOCP™ is the first PMI Gold Standard certification for PMO professionals.
- It is ISO 9001 accredited, ensuring adherence to global quality standards.
- The certification is recommended for PMO Leaders, PMO Practitioners, PMO Executives, and PMO Consultants.



PMICP™

and PMI Construction Ambassador Program

Why Is Construction A Laggard?



Project Management Institute. Leadership Institute

WHICH INDUSTRY HAS THIS SPEND GROWTH TRAJECTORY?



What are the main challenges in delivering Construction Projects?



Project Management Institute. Leadership Institute



72%

of construction projects experience **project delays**



73%

of construction projects end up **over budget**



70%

of construction projects experience **scope creep**

For every **$1 billion** spent on construction projects, **$127 million** is wasted.

- PMI *Pulse of the Profession* research; 2020



STATUS OF TRANSFORMATION IN THE CONSTRUCTION INDUSTRY TODAY

Process

Globally, research organizations are driving advanced construction techniques that enhance efficiency, sustainability, and safety. Notable innovations include Advanced Work Packaging (AWP), Last Planner System (LPS), and more.

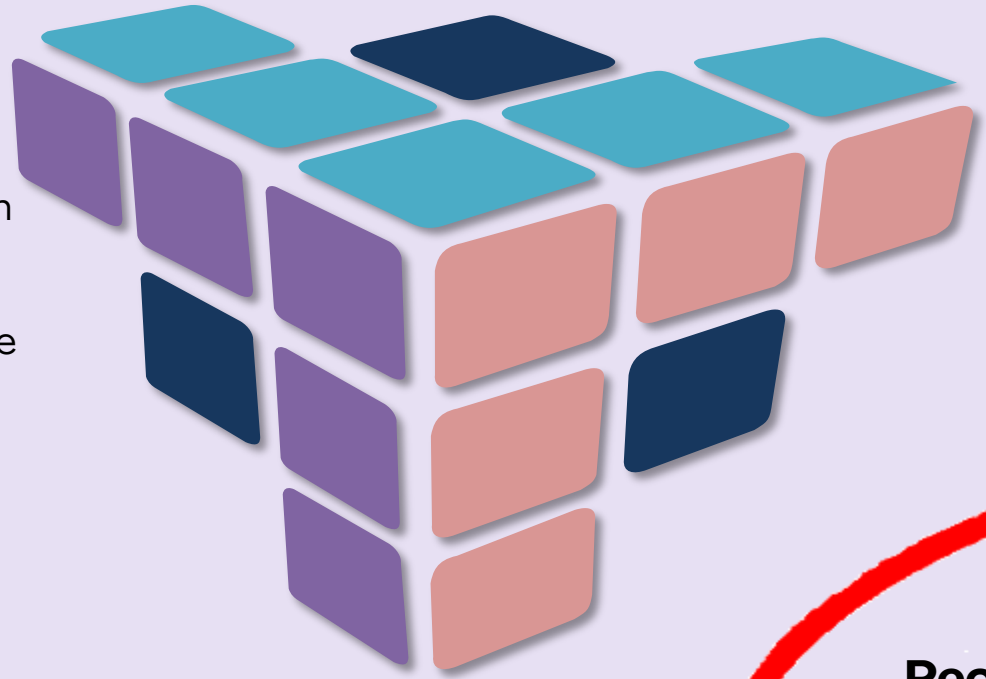

Technology

Recent years have seen rapid technological advancements in construction, including AI, Digital Twins, blockchain, AR/VR, 4D simulations, 3D printing, and more.

People

Unfortunately, there has been very little investment in this area

Project Management Institute Construction Professional (PMI-CP) Initiative



PMI CONSTRUCTION PROFESSIONAL (PMI-CP)™

PMI-CP™ - The Real Tool For Transformation In The Construction Sector

01 Built by the Industry, for the Industry

02 Aligning People to Proven Best Practices

03 Focused on Practical Delivery



PMI-CP Collaboration Partners

PMI-CP™

The Future of Work in the Construction Sector

PMI-CP™ curriculum is certified under the **ISO 9001 – Quality Management Systems** standard.

It embodies PMI's gold-standard approach to globally consistent, high-impact training and assessment.

8	1
Courses	**Certification**

PMI-CP Principles

01 – LEAN WAYS OF WORKING

This course advocates the use of Lean Construction Principle, where the focus is to ensure reliability in work released from one construction process to the next.

02 – AGILE / DATA DRIVEN APPROACH

The Agile methods in this new program promotes the breakdown plans into more manageable pieces and progressively elaborate them as they get closer to execution. It also, promotes the collation and use of data in decision-making.

03 – USING TECHNOLOGY

At the core of this new certification is to propel construction professionals to a higher degree of adoption and way users utilize the capabilities of the information system.

CORE ELEMENTS OF PMI-CP CURRICULUM

Ways of Working: Work today is diverse—predictive, data-driven, agile, design thinking, and more. Mastering multiple approaches empowers professionals to apply the right technique at the right time for winning results.

Power Skills: Key interpersonal skills—collaborative leadership, communication, innovation, purpose-driven focus, and empathy—enable teams to influence stakeholders and drive meaningful change.

Business Acumen: Business-savvy professionals drive profitable decisions by aligning projects with strategy and market trends for sustainable success.

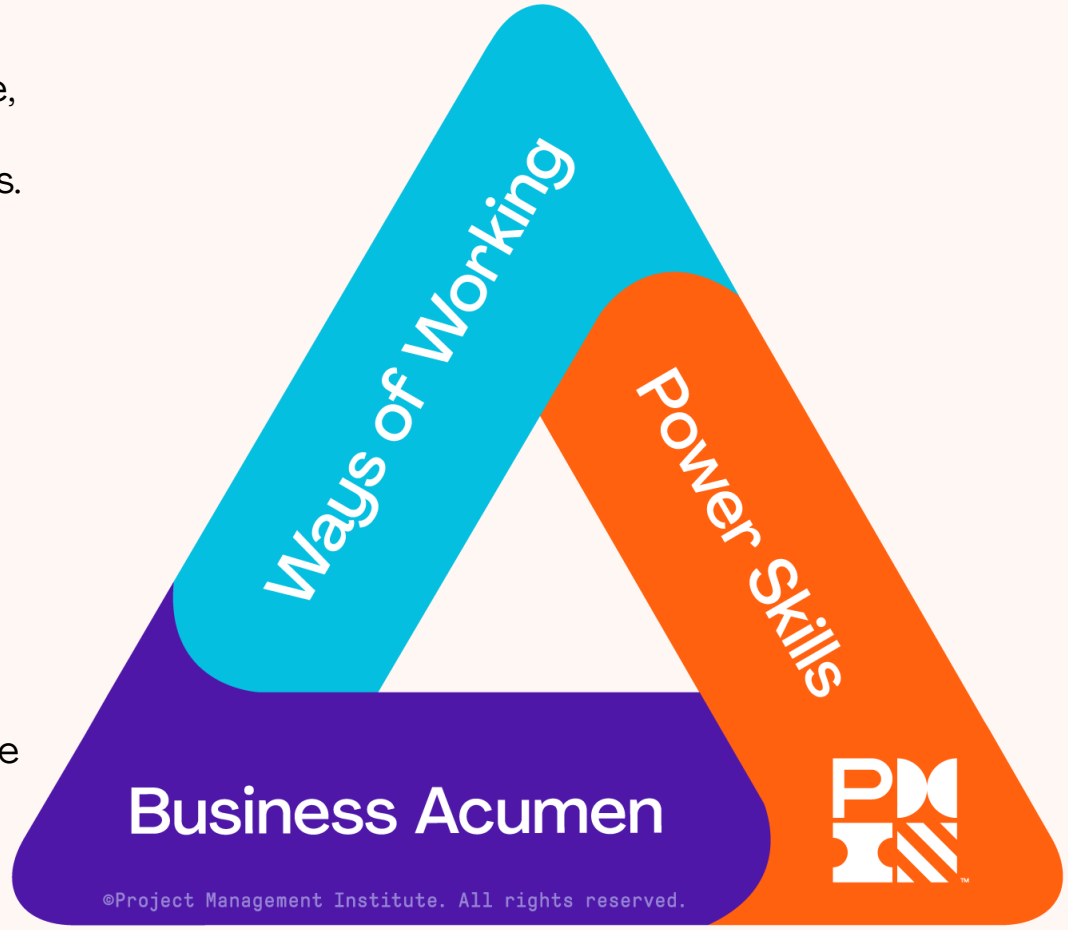

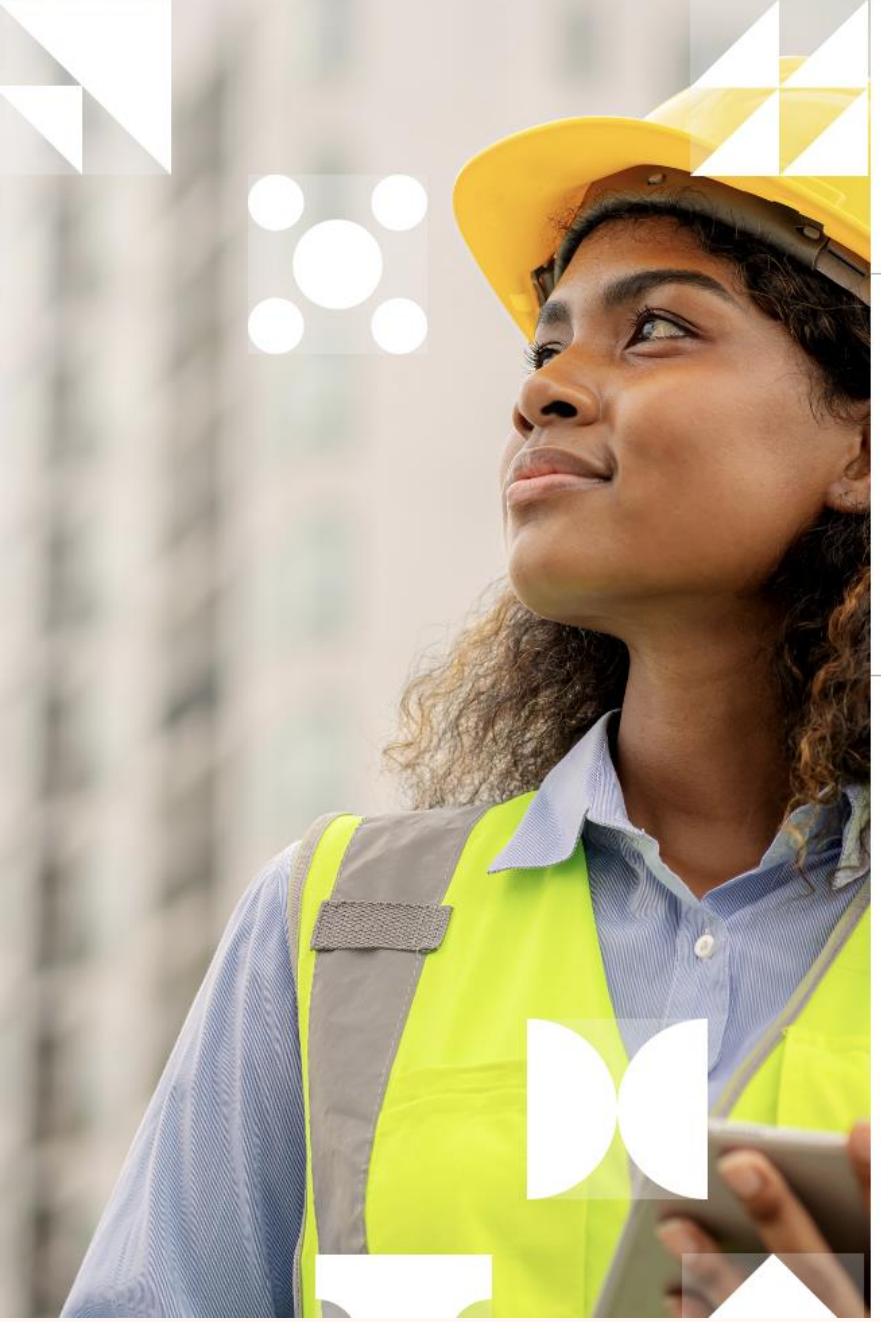

ELIGIBILITY FOR THE PMI-CP™ EXAM

Three Years of on-the-job Experience

- Within the last **10 years** in construction projects or built environment projects.

Successful Completion of the **Four Foundation Courses**.

- Can be taken in **any order**
- Designed to meet your schedule, these courses are **self-paced**.
- Each course is a 6-10 hour commitment.
- Courses counts as Professional Development Units (**PDUs**) towards certification renewals.



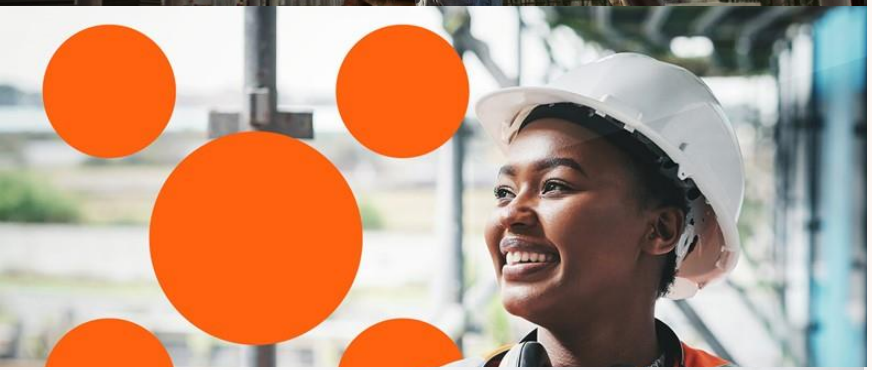

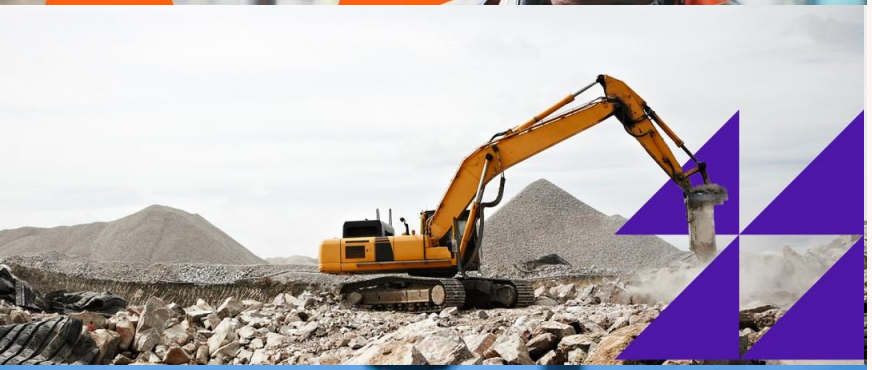

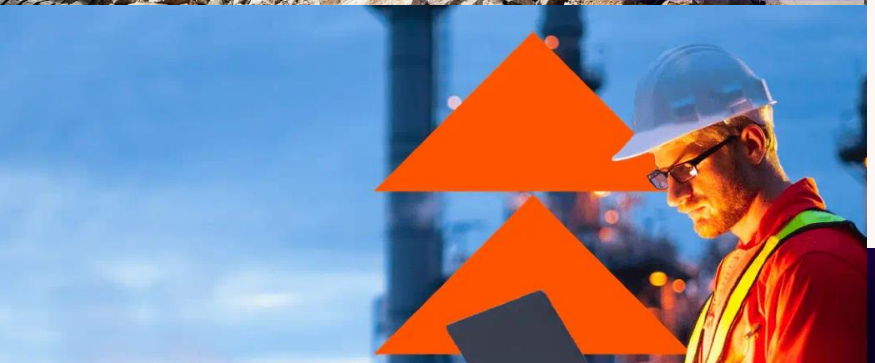

FOUR FOUNDATIONAL E-LEARNING COURSES

Construction Project Communications

ILT & eLearning Course with Assessment and Badge

Construction Interface Management

ILT & eLearning Course Only

Construction Scope and Change Order Management

ILT & eLearning Course Only

Construction Contract and Risk Management

ILT & eLearning Course Only



Construction Project Communications

Key Learnings

- The Importance of Effective Communication
- Communication Strategy and Plan
- Stakeholder Management for Communication
- Active Listening
- Formal Communication – Governance and Project Structures
- Using the Big Room (Obeya)
- Commitment-Based Management (CBM)
- Project Management Information System (PMIS)
- Evidence-Based Communication – Compass Tool



Construction Interface Management

Key Learnings

- Interface Management in E&C Projects
- Interventions Throughout the Project Life Cycle
- Attributes for a Good Interface
- Understand the Tools, Process for Design and Management
- How to Effectively Manage Interfaces
- Capabilities Needed for Interface Management



Construction Scope and Change Order Management

Key Learnings

- Business Objectives and Performance Outcomes to Drive Scope
- Setting the Project Up With a Clear Scope to Ensure All Stakeholders Are Bought In
- Scope Evaluation Tools (CII)
- Scope Governance Structures
- Put in Place an Effective Change Order Process
- Technology Supporting Scope Management and Change Orders



Construction Contract and Risk Management

Key Learnings

- Contract Life Cycle
- Contract and Delivery Method Strategies
- Risk Classification and Prioritization on E&C Projects
- Risk Management Framework and Process
- Risk Management Tools and Techniques
- Common Causes of Claims
- Methods to Reduce Claims and Disputes
- Claims & Disputes Process







THREE ADVANCED SKILL BUILDING COURSES

Not Required for the PMI-CP™

Construction Performance and Materials Management

ILT & eLearning Course with Assessment and Badge

Construction Technology and Innovation

ILT & eLearning Course with Assessment and Badge

Construction Execution Planning

ILT & eLearning Course Only



Construction Performance and Materials Management

Key Learnings

- Setting Up Your Project's Performance Strategy
- E&C Project Metrics
- Progress Measurement Process
- Fostering the Right Culture
- Materials Management Life Cycle
- Strategy and Plan
- Operations and Management of Materials
- Technology and Management Best Practices

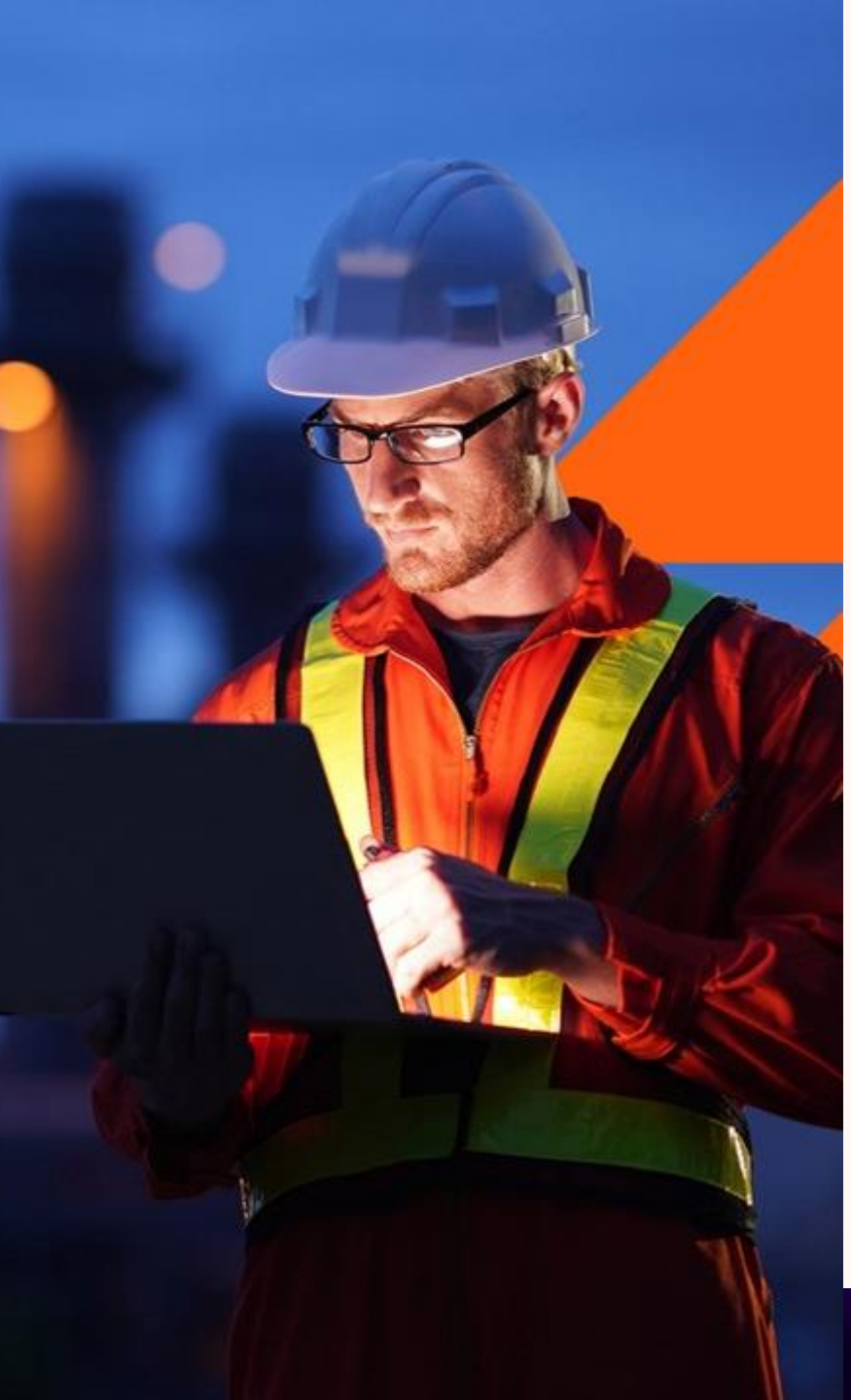

Construction Technology and Innovation

Key Learnings

- Innovation in the Built Environment – What Is It, Why It Matters and Where to Introduce
- Establish an Innovative Culture to Drive Better Project Outcomes
- Methods Necessary to Support Innovation
- Emerging Trends, Transformative Pot ential of Technology
- Managing Technology Risks in the Built Environment
- How to Bring Technology Into Projects and When Best to Do It
- Developing the Role of the Project Manager in Enabling Technology
- The Emerging Digital Roles to Optimize the Latest Developments in Technology



Construction Execution Planning

Key Learnings

- AWP Introduction and Components
- AWP Implementation Model
- AWP Best Practices and Tools
- AWP Benefits and Outcomes
- Lean LPS Introduction
- Setting Up LPS on Projects (Pull Sessions)
- LPS Principles and Benefits
- LPS Process (5 Planning Levels)
- Planning for CCSU Introduction
- CCSU Tools and Best Practices

ORACLE
Construction
and Engineering

Digital Construction Practioner (DCP)

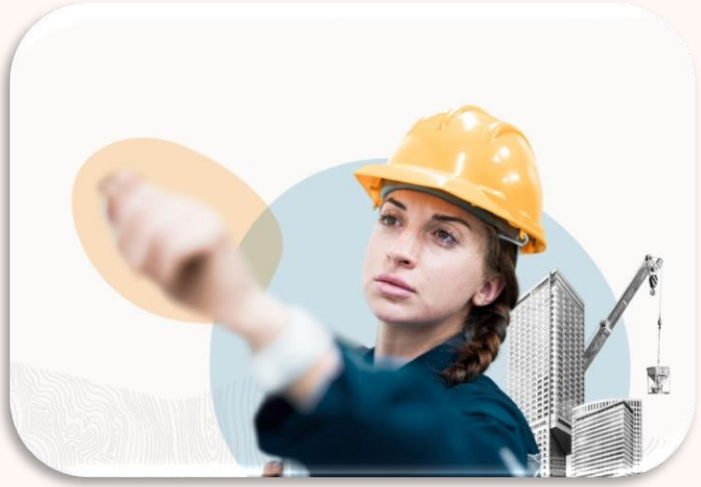

Key Learnings

- How the digitization of construction data can simplify the construction world.
- The various tools available on the Smart platform.
- To simulate the data flow through the tools and understand how it can be used for project performance and reporting.

Oracle and PMI have collaborated to offer the **Digital Construction Practitioner** (**DCP**) eLearning course to professionals in the construction industry. The DCP course demonstrates the capabilities of Oracle's Smart Construction Platform in enabling industry best practices. *The estimated time to complete the course is 12-14 hours*.

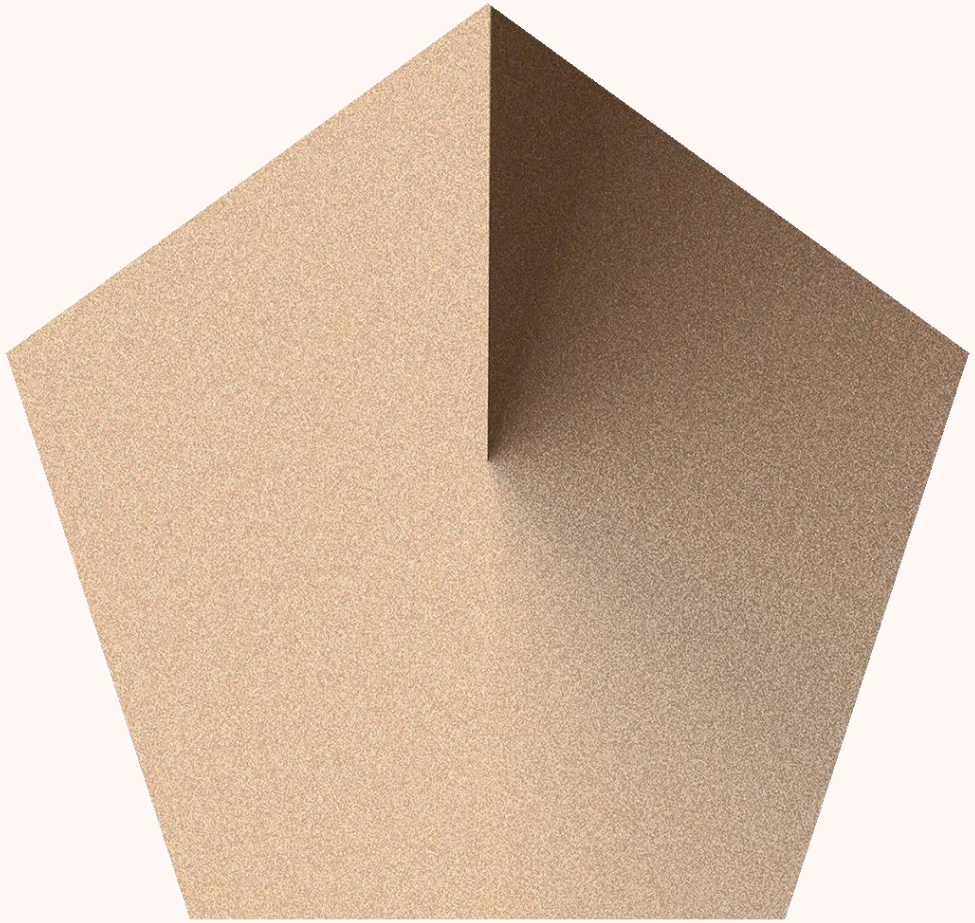

eLearning | Free for Members

AI in Infrastructure and Construction Projects

Offered by PMI

Equip your team with real-world examples and expert insights about AI applications in infrastructure and construction projects.

PDUs
3

Course Duration
3 hours

Module 1
Start Here (2 min)
An overview of the course structure, navigation, and PMI's perspective on the role of generative AI in construction.

Module 2
Introduction (5 min)
An introduction to core concepts, methodologies, and the learning framework for understanding AI in construction.

Module 3
ALICE Technologies (12 min)
René Morkos, Ph.D., CEO of ALICE Technologies, explores AI-driven construction scheduling, real-world applications, and resource optimization strategies.

Module 4
Burns & McDonnell (15 min)
Devon Claycamp and Jeff Danley discuss AI's role in optimizing the RFP process, enhancing materials management, and improving knowledge capture and transfer.

Module 5
Ontario Power Generation (20 min)
Experts from Ontario Power Generation showcase custom AI applications for risk identification, Vision AI for safety, and project information extraction.

Module 6
Round Table Wrap-up (15 min)
Anil Sawhney and C-suite industry experts discuss future trends, implementation strategies, and key challenges in AI adoption for construction.

Our Community Our Future



- **Expanding PMI's Reach in Construction**
  Chapter leaders are catalysts for growth—connecting with industry professionals and firms to boost PMI's visibility and influence in the high-impact construction sector.

- **Driving Certification Uptake**
  PMI-CP™ Ambassadors spark momentum—motivating professionals to pursue construction-specific credentials and strengthening a globally competent project workforce.

- **Powering Local Advocacy**
  The Ambassador Programme activates a dynamic network—leading outreach, engaging firms, and championing PMI's value within construction communities.

How can this benefit me and my organization?

- A certification that helps organizations improve the **efficiency, profitability, and sustainability** of their projects.
- A clear commitment to employees by upskilling them with **cutting-edge course content** developed by industry experts.
- A certification from a world-class institution that sets the **new standard** for global construction project management.
- An **independent affirmation** of an individual's Project Management Skills delivering Construction Projects.
- Allows you to **make a difference** to the world we live in

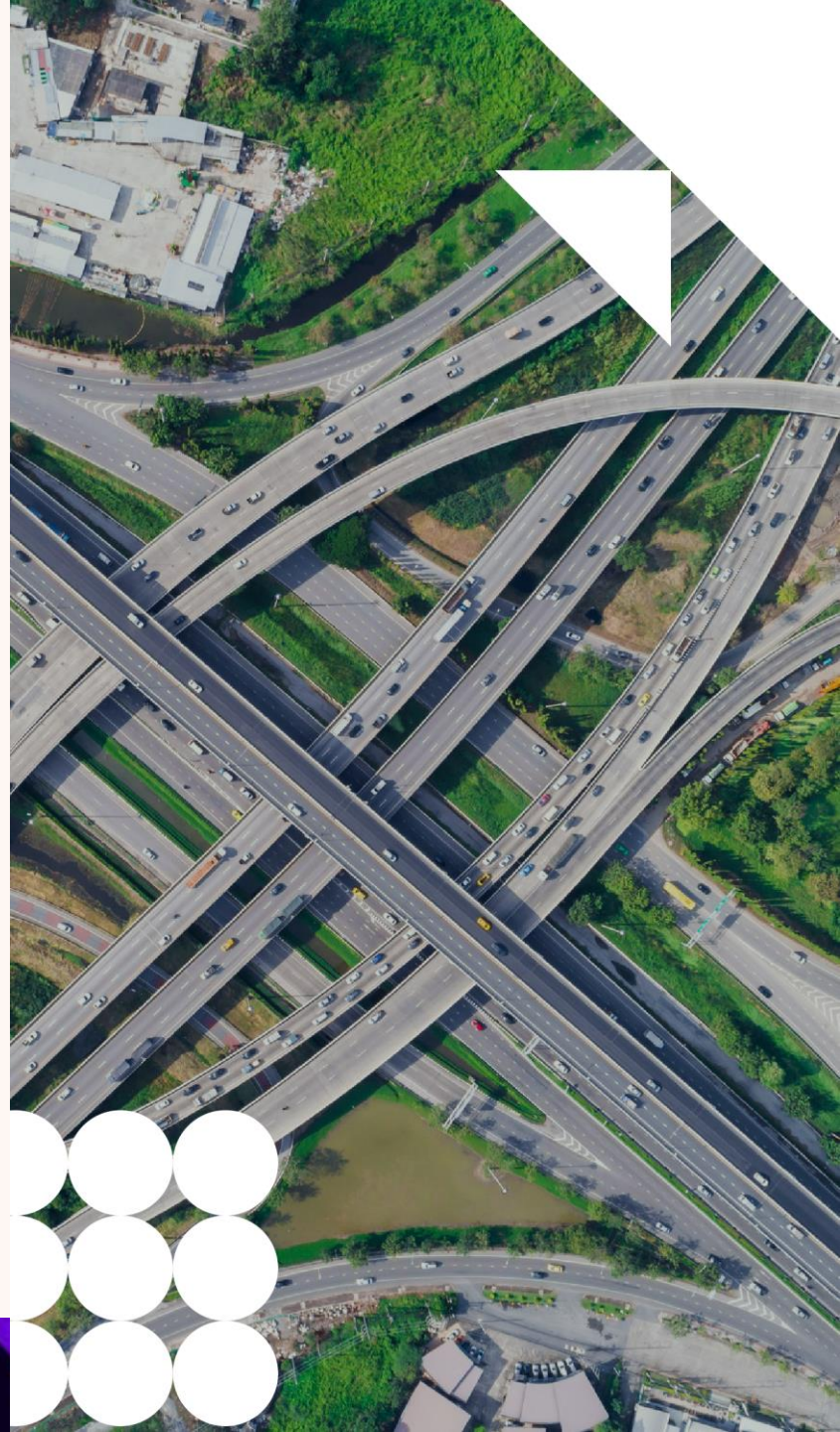

In-App Session Survey

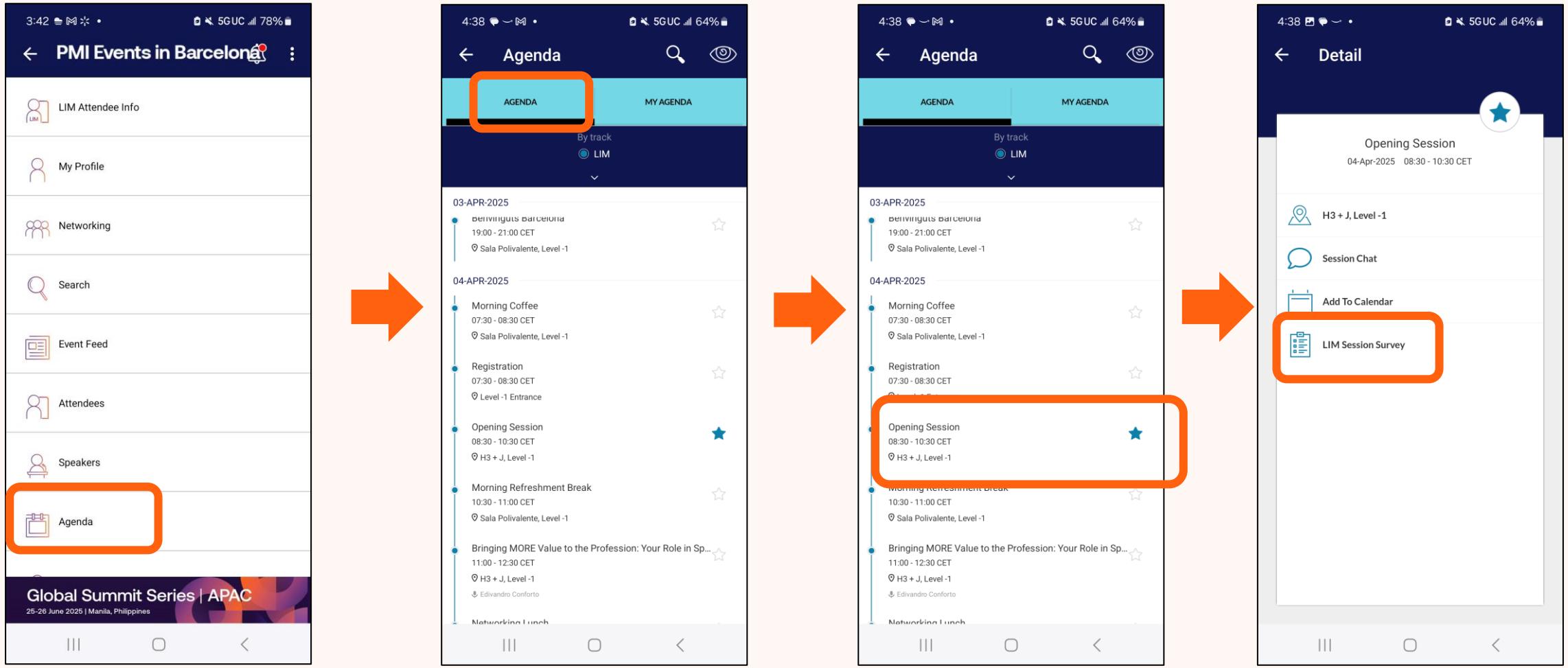

Thank you!

Let’s continue the conversation!

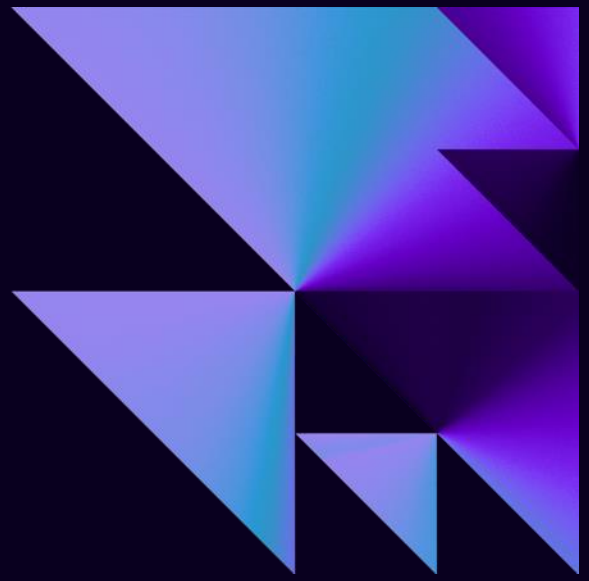

Publication

Project Management Offices: A Practice Guide

Project Management Offices: A Practice Guide is a vital resource for transforming PMOs into strategic, value-driven assets. Drawing on...

Learn More

Publication | Free for Members

PMBOK® Guide

PMI Standard

Our flagship publication serves as the foundation for the vast body of knowledge in the field. The Seventh Edition captures and summarizes the 1...

Learn More

eLearning

PMI® Authorized PMI-PMOCP™ Exam Prep Course

Enhance your PMO leadership and prepare for the PMI-PMOCP Exam with this expert-developed prep course.

Learn More